

Soft Tissue Sarcoma: a Clinical Update

Wednesday 08 July 2015

The Royal Marsden Education and Conference Centre, Stewart's Grove, London SW3 6JJ
www.royalmarsden.nhs.uk/sarcomaupdate

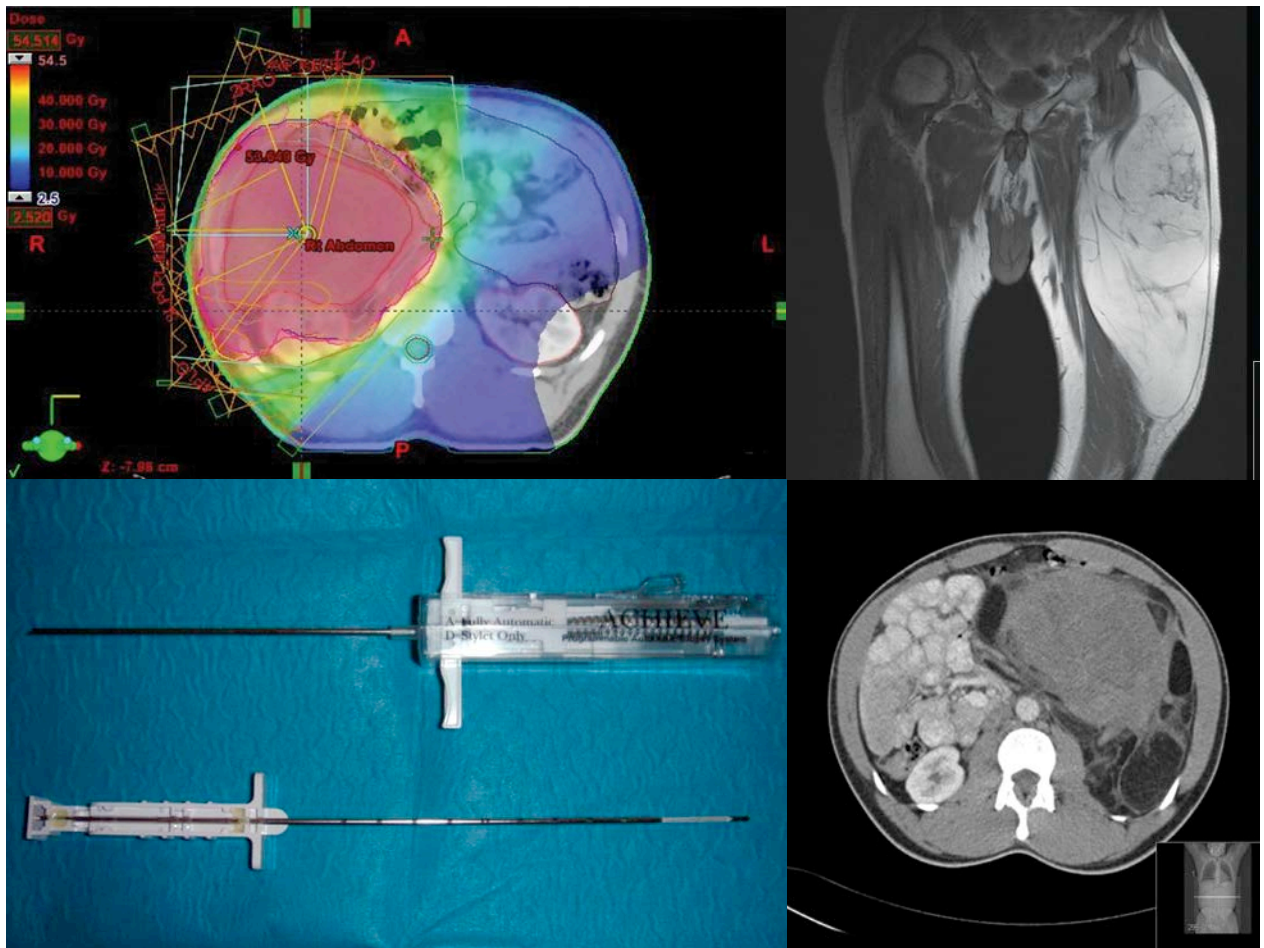

Sponsored by

Gold sponsor



NHS

* The above sponsors have provided funding to enable this meeting to take place. They have stands at the meeting but have had no input into the programme, selection of speakers or topics.

CPD applied for from the Royal College of Physicians

Soft Tissue Sarcoma: a Clinical Update



Dear Colleagues,

It is with great pleasure that we invite you to participate in this very exciting conference on 'Soft Tissue Sarcoma: a Clinical Update' on Wednesday 8th July 2015, at the Royal Marsden Education and Conference Centre, London. The aim of the conference is to provide a state of the art review of multidisciplinary sarcoma care with emphasis on what is new, clinically relevant and indeed controversial in the management of sarcoma.

Topics to include a review of sarcoma biology, imaging developments in diagnosis and response assessment, surgery of retroperitoneal sarcomas, management of gynaecological sarcomas and a clinical trials update. We hope to stimulate in-depth discussions on each topic with ample opportunity to ask questions and to express your own views.

The meeting is open to all health care professionals with an interest in sarcoma.

We hope you will be able to join us for this meeting.

Professor Ian Judson

Consultant Medical Oncologist,
The Royal Marsden NHS Foundation Trust

The Faculty

Professor Cyril Fisher

Consultant Histopathologist,
The Royal Marsden NHS Foundation Trust

Mr. Myles Smith

Consultant Surgical Oncologist,
The Royal Marsden NHS Foundation Trust

Mr. Andrew Hayes

Consultant Surgical Oncologist,
The Royal Marsden NHS Foundation Trust

Dr. Christina Messiou

Consultant Radiologist,
The Royal Marsden NHS Foundation Trust

Mr. Dirk Strauss

Consultant Surgical Oncologist,
The Royal Marsden NHS Foundation Trust

Dr. Aisha Miah

Consultant Clinical Oncologist,
The Royal Marsden NHS Foundation Trust

Dr. Charlotte Benson

Consultant Medical Oncologist,
The Royal Marsden NHS Foundation Trust

Professor Ian Judson

Consultant Medical Oncologist,
The Royal Marsden NHS Foundation Trust

Dr. Robin Jones

Consultant Medical Oncologist,
The Royal Marsden NHS Foundation Trust

For further information

Email: conferencecentre@rmh.nhs.uk

Tel: 020 7808 2921

Fax: 020 7808 2334

www.royalmarsden.nhs.uk/conferences

Programme of Events

08.30 – 09.00 Registration and Coffee

09.00 – 09.05 **Welcome address**

First Session

What are sarcomas, how do they present, how can we improve their management

Chair: Professor Ian Judson
Consultant Medical Oncologist,
The Royal Marsden NHS Foundation Trust

09.05 – 09.30 **Pathology of sarcomas**

Professor Cyril Fisher
Consultant Histopathologist,
The Royal Marsden NHS Foundation Trust

09.30 – 10.15 **Role of specialised centres – early diagnosis & impact of the NICE IOG**

Mr. Myles Smith
Consultant Surgical Oncologist,
The Royal Marsden NHS Foundation Trust

10.15 – 10.45 **Surgical management of limb/trunkal soft tissue sarcomas**

Mr. Andrew Hayes
Consultant Surgical Oncologist,
The Royal Marsden NHS Foundation Trust

10.45 – 11.15 Coffee Break

Second Session

Retroperitoneal sarcomas

Chair: Mr. Dirk Strauss
Consultant Surgical Oncologist,
The Royal Marsden NHS Foundation Trust

11.15 – 11.45 **Imaging – differential diagnosis, distinction between well-differentiated de-differentiated liposarcoma**

Dr. Christina Messiou
Consultant Radiologist,
The Royal Marsden NHS Foundation Trust

11.45 – 12.15 **Surgical management of a retroperitoneal mass**

Mr. Dirk Strauss
Consultant Surgical Oncologist,
The Royal Marsden NHS Foundation Trust

12.15 – 12.45 **Role of radiotherapy, chemo-RT in management of sarcomas**

Dr. Aisha Miah
Consultant Clinical Oncologist,
The Royal Marsden NHS Foundation Trust

12.45 – 13.00 Panel Discussion

13.00 – 14.00 Lunch

Third Session

Current practice and future developments

Chair: Dr. Robin Jones
Consultant Medical Oncologist,
The Royal Marsden NHS Foundation Trust

14.00 – 14.25 **Systemic treatment of sarcomas**

Dr. Charlotte Benson
Consultant Medical Oncologist,
The Royal Marsden NHS Foundation Trust

14.25 – 14.50 **Gynaecological sarcomas**

Dr. Aisha Miah and
Dr. Charlotte Benson
The Royal Marsden NHS Foundation Trust

14.50 – 15.20 **Molecular pathology of sarcomas – prognostic markers and targets for therapy**

Professor Ian Judson
Consultant Medical Oncologist,
The Royal Marsden NHS Foundation Trust

15.20 – 15.50 **Future developments in sarcoma treatment**

Dr. Robin Jones
Consultant Medical Oncologist,
The Royal Marsden NHS Foundation Trust

15.50 – 16.10 **Concluding remarks and Question time**

16.10 – 16.30 **A short radiotherapy practical demonstration for clinicians (optional)**

Soft Tissue Sarcoma: a Clinical Update

Wednesday 08 July 2015

Course Fee

£150

Book Online

Please visit

www.royalmarsden.nhs.uk/sarcomaupdate

Book Offline

Please complete details clearly in block capitals as this information is used to prepare event materials.

Prof Dr Mr Ms Mrs Miss

Surname

First Name

Job Title

Company

Email

Full Postal Address Home Work

Postcode

Day Tel

Payment by Credit Card or Cheque

I enclose a cheque payable to:

The Royal Marsden NHS Foundation Trust

Or debit my Mastercard Maestro Visa

Card number

| | | | | | | | | | | | | | | | | | | | |
|--|--|--|--|--|--|--|--|--|--|--|--|--|--|--|--|--|--|--|--|
| | | | | | | | | | | | | | | | | | | | |
|--|--|--|--|--|--|--|--|--|--|--|--|--|--|--|--|--|--|--|--|

Expiry date

| | | | | |
|--|--|---|--|--|
| | | / | | |
|--|--|---|--|--|

Issue number

| | | | | | |
|--|--|--|--|--|--|
| | | | | | |
|--|--|--|--|--|--|

Maestro only

Security code

| | | | | | |
|--|--|--|--|--|--|
| | | | | | |
|--|--|--|--|--|--|

Last 3 or 4 digits on your signature strip

Cardholder name: (as it appears on your card)

Signature

Please return this form to:

The Conference Team The Royal Marsden NHS Foundation Trust, Stewarts Grove, London SW3 6JJ

Payment by Invoice*

Purchase Order Number (if required)

Contact name (for invoice)

Department

Organisation

Direct Tel

Fax

Email

Postal Address

Postcode

General

Special dietary/other requirements

How Did You Hear About The Event?

Direct mailing Email Royal Marsden Website

Recommendation Other website Journal/Magazine

Please state

Other

Applicant's Declaration

Data Protection Act 1998: I agree to The Royal Marsden NHS Foundation Trust processing personal data contained on this form, or other data which may be obtained from me or other people or organisations whilst I am applying for this event. I agree to the processing of such data for any purpose connected with my attendance at The Royal Marsden NHS Trust events, or my health and safety whilst on Trust premises or for any other legitimate purpose. I agree to the terms and conditions above and confirm that payment for this event is enclosed/will be made in full before I attend.

Please tick if you DO NOT agree to your email address being used to advise you of forthcoming events which may be of interest

Signature

Date / /

Booking Conditions

In order to be registered for the event, full payment of the registration fee must be made with your application, unless an organisation is paying on your behalf. All bookings will be confirmed by email, unless otherwise requested. Please contact us if you have not received confirmation within 5-7 days of submitting your booking. A 50% fee will be charged for cancellations made within 4-6 weeks of the event. For cancellations made within one month of the event, full payment will be due irrespective of whether the delegate attends the event or not.

*Payment by invoice

If your employer has agreed to pay your fees and an invoice needs to be sent, it is essential that you give full details below of the contact name, department and full postal address. If any information is missing, your application will not be processed. If your application form needs to be approved by your finance/ personnel department, please ensure that it is processed and forwarded to us quickly.

Life demands excellence

